

Vanalman Ave between Glanford Ave and Ridgebank Cres

November 18, 2017 To November 24, 2017



The data presented here is for information purposes only and should not be considered authoritative for construction, geotechnical, engineering, navigational, legal, or other site-specific uses. The information shared is owned by the Transportation Division of the Engineering Department at the District of Saanich. Accuracy is not guaranteed.

Start Date: 20-Nov-17
 Start Time: 17:00
 Station ID: C0073-02

Location 1: Vanalman Ave between Glanford Ave and Ridgebank Cres

Note:

DATE:	November 20, 2017		November 21, 2017		November 22, 2017		November 23, 2017		November 24, 2017		WK AVG		WK AVG	HOURLY
	MON		TUE		WED		THURS		FRI		EB	WB	CH 1+2	%
Time:	EB	WB	EB	WB	EB	WB	EB	WB	EB	WB	EB	WB		
12-1 AM	3	8	5	3	5	4	1	4	10	7	5	5	10	0.3%
1-2 AM	3	3	0	2	4	2	3	7	2	2	2	3	6	0.2%
2-3 AM	2	2	3	1	3	1	5	0	4	4	3	2	5	0.1%
3-4 AM	2	2	5	4	6	4	9	3	11	2	7	3	10	0.3%
4-5 AM	8	3	10	2	9	4	12	3	10	5	10	3	13	0.4%
5-6 AM	23	4	22	1	25	4	23	3	21	5	23	3	26	0.7%
6-7 AM	85	26	89	30	99	41	75	30	93	34	88	32	120	3.4%
7-8 AM	174	94	188	82	167	84	178	84	173	92	176	87	263	7.4%
8-9 AM	212	108	228	107	219	110	237	113	175	92	214	106	320	9.1%
9-10 AM	124	96	139	113	140	93	136	87	120	86	132	95	227	6.4%
10-11 AM	136	100	108	77	101	77	101	80	107	106	111	88	199	5.6%
11-12 PM	127	124	118	88	100	84	124	89	132	100	120	97	217	6.1%
12-1 PM	114	95	128	104	117	104	103	107	137	110	120	104	224	6.3%
1-2 PM	116	90	108	96	126	98	100	91			113	94	206	5.8%
2-3 PM	120	117	135	114	137	124	115	111			127	117	243	6.9%
3-4 PM	129	205	127	174	134	187	157	187			137	188	325	9.2%
4-5 PM	170	221	162	184	174	225	166	186			168	204	372	10.5%
5-6 PM	92	107	126	142	108	150	107	141			108	135	243	6.9%
6-7 PM	66	75	99	122	77	92	85	126			82	104	186	5.2%
7-8 PM	42	47	57	65	52	61	68	63			55	59	114	3.2%
8-9 PM	45	40	59	43	52	46	61	42			54	43	97	2.7%
9-10 PM	17	20	32	39	30	30	27	30			27	30	56	1.6%
10-11 PM	6	9	29	24	25	26	11	21			18	20	38	1.1%
11-12 AM	2	6	4	13	12	10	1	7			5	9	14	0.4%
LANES	1818	1602	1981	1630	1922	1661	1905	1615			1903	1631	3534	100.0%
TOTAL	3420		3611		3583		3520				3540			
	MON		TUE		WED		THURS		FRI		WK AVG			

PEAK HOUR					TOTAL VEHICALS-PEAK PERIODS		2 HOUR PEAK INTERVALS					
MAX. 7 - 9 am PEAK HOUR	320	⇒	9.1%	between	8-9 AM	1640	⇒	6 HR TOTAL	2 HR AM (7 - 9 AM)			
MAX. 7 - 11 am PEAK HOUR	320	⇒	9.1%	between	8-9 AM	1199	⇒	4 HR TOTAL	VEH / HR	VEH / 2HR	2 HR %	
									7-8 AM	263	583	16.5%
									8-9 AM	320		
MAX. 11 am - 1 pm PEAK HOUR	224	⇒	6.3%	between	12-1 PM	24 HOUR FACTORS						
MAX. 11 am - 3 pm PEAK HOUR	243	⇒	6.9%	between	2-3 PM							
MAX. 4 - 6 pm PEAK HOUR	372	⇒	10.5%	between	4-5 PM							
MAX. 3 - 6 pm PEAK HOUR	372	⇒	10.5%	between	4-5 PM	2.16	⇒	6-24 HR FACT.	2 HR NOON (11 - 1 PM)			
						2.95	⇒	4-24 HR FACT.	VEH / HR	VEH / 2HR	2 HR %	
									11-12 PM	217	441	12.5%
									12-1 PM	224		
									2 HR PM (4 - 6 PM)			
									VEH / HR	VEH / 2HR	2 HR %	
									4-5 PM	372	615	17.4%
									5-6 PM	243		

Vehicle Speed Summary

Saanich Engineering Department

Count Id: [C0073-02](#)

Filename: [Vanalman Ave between Glanford Ave and Ridgebank Cres-Nov-2017.xlsx](#)

Location: Vanalman Ave between Glanford Ave and Ridgebank Cres

Note:

Direction: **East-West**

Dates: **November 18, 2017 To November 24, 2017**

Filtered data

AVG. SPEED	29 mph	47 km/h
50 % SPEED	29 mph	47 km/h
85 % SPEED	34 mph	55 km/h
95 % SPEED	37 mph	60 km/h

Location Map

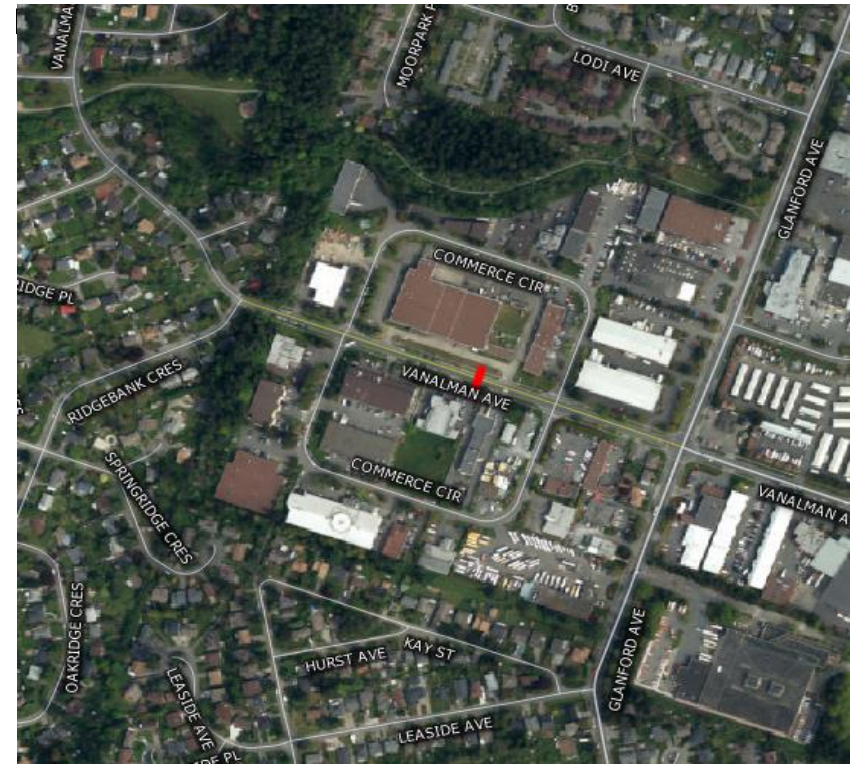

Vehicle Classification Summary

Saanich Engineering Department

Count Id: [C0073-02](#)

Filename: Vanalman Ave between Glanford Ave and Ridgebank Cres-Nov-2017.xlsx

Location: Vanalman Ave between Glanford Ave and Ridgebank Cres

Note:

Direction: **East-West**

Dates: **November 18, 2017 To November 24, 2017**

Filtered data

FHWA CLASSIFICATION															
CYCLES	CARS + TRL	2 AXLE LONG	BUS	RIGID 2 AXLE SU HGV	RIGID 3 AXLE SU HGV	4 AXLE SU HGV	<5 AXLE ARTIC	5 AXLE ARTIC	6 AXLE ARTIC	<6 AXLE MULTI	6 AXLE MULTI	> 6 AXLE MULTI	UNCLASSIFIED	TOTAL	
CS 1	CS 2	CS 3	CS 4	CS 5	CS 6	CS 7	CS 8	CS 9	CS10	CS11	CS12	CS13	CS14		
145	12157	4050	102	1424	84	5	36	53	18	0	0	4	16	18094	
0.8%	67.2%	22.4%	0.6%	7.9%	0.5%	0.0%	0.2%	0.3%	0.1%	0.0%	0.0%	0.0%	0.1%	100.0%	
<-----	90.4% ----->		0.6%	7.9%	<-----				1.1%	----->				0.1%	100.0%
<-----	90.4% ----->		0.6%	<-----				9.0%	----->				0.1%	100.0%	
<-----	90.4% ----->		<-----				----->				9.5%	----->		0.1%	100.0%